Puppet Figures for Jesus and the Children

Cut out the puppets on the dotted lines, and attach pencils to the backs with tape. Use the background on the next page to perform this story.

Copyright © 2013 SundaySchoolZone.com. All Rights Reserved.

Free to duplicate for church or home use. Visit http://SundaySchoolZone.com.

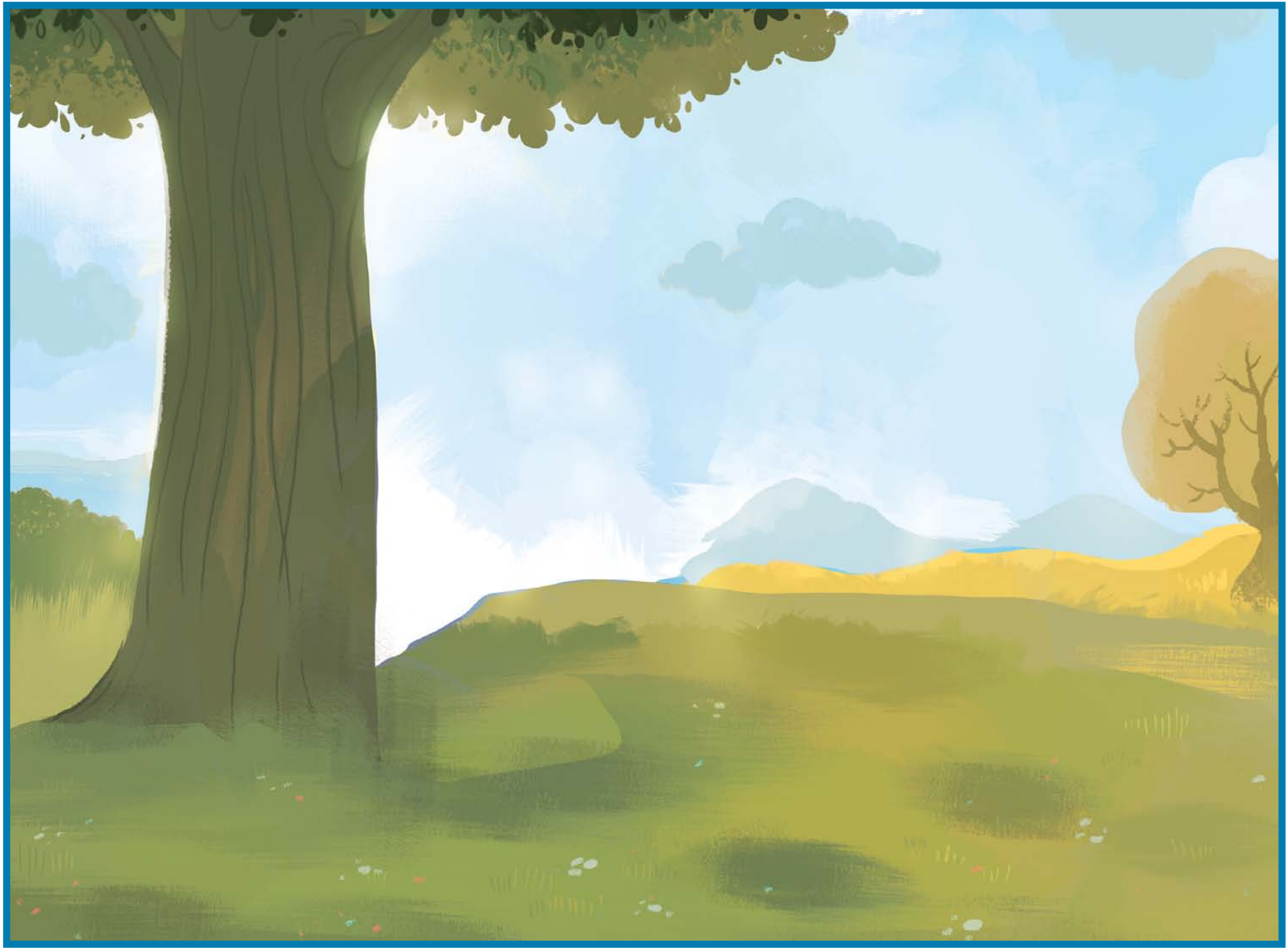

Copyright © 2013 SundaySchoolZone.com. All Rights Reserved.

Free to duplicate for church or home use. Visit http://SundaySchoolZone.com.